

Company Profile

AMAKSA-CONTRACTING





COMPANY PROFILE

Al - Ahmadi General Contracting Est. is one of the emerging firm established in Kingdom of Saudi Arabia bringing the best industrial support services to Corporate to enhance their performance by providing large fleet of equipment, highly qualified engineers and material support services.



COMPANY SUMMARY

Welcome

Al - Ahmadi General Contracting Est. is one of the emerging firm established in Kingdom of Saudi Arabia bringing the best industrial support services to Corporate to enhance their performance by providing large fleet of equipment, highly qualified engineers and material support services. Having highly professional and trustworthy team backed with more than 8 years of experience in sharing high profile client. We believe & assure our service will meet our clients Requirements. With commitment of accountable, responsive & transparency, we attain Best 'Relationship Management'.





COMPANY REGISTRATION & LICENSE

Al Ahmadi contracting company registered under license No. 4700006999.

[Our specializations are in:](#)

Manpower Supplies
Heavy Equipments Rental
Material Trading
Constructions Work
Support Services
Dewatering System
Fabrications

GOVERNMENT DOCUMENT

المؤسسة العامة للغذاء والدواء
 الهيئة العامة للغذاء والدواء
 General Authority of Food & Drug

رقم الشهادة: ٤٧٠٠٠٩١٢٨
 رقم السجل التجاري: ١٤٢٧٨٠٢٨
 رقم الإقرار عن الفترة المنتهية في: ١٤٢٩٠٠٧٢٩

شهادة CERTIFICATE

تشهد الهيئة العامة للغذاء والدواء بأن المكلف / مؤسسة عادل مهنا الأحمد للمقاولات
 سجل تجاري رقم ١٤٢٧٨٠٢٨ وسجل تجاري رقم ٧٩٩٠٠٠٠٠٠
 قد تم إقراره عن الفترة المنتهية في ١٤٢٩٠٠٧٢٩ هـ.

وقد منح هذه الشهادة لتكثيفه من إنهاء جميع معاملاته بما في ذلك صرف مستحقاته
 المالية من العقود.

يصدى سجل هذه الشهادة حتى تاريخ ١٤٢٩/٤/٢٩ هـ الموافق ٢٠٢٠/٠٣/٠٥
 (الثامن والعشرون من ربيع الثاني ألف وأربعمائة وأربعة وأربعون هجري).

الموقع: (٤) في النموذج المرفق

الختم الرسمي

هذه الوثيقة مستخرجة من النظام الإلكتروني وتحتفظ
 في هذه الشهادة بعد التحقق من موقع الهيئة العامة للغذاء والدواء.

المؤسسة العامة للغذاء والدواء
 الهيئة العامة للغذاء والدواء
 General Authority of Food & Drug

شهادة تجارة Trade License Certificate

رقم الشهادة: ٤٧٠٠٠٩١٢٨
 رقم السجل التجاري: ١٤٢٧٨٠٢٨
 رقم الإقرار عن الفترة المنتهية في: ١٤٢٩٠٠٧٢٩

تشهد الهيئة العامة للغذاء والدواء بأن المكلف / مؤسسة عادل مهنا الأحمد للمقاولات
 سجل تجاري رقم ١٤٢٧٨٠٢٨ وسجل تجاري رقم ٧٩٩٠٠٠٠٠٠٠
 قد تم إقراره عن الفترة المنتهية في ١٤٢٩٠٠٧٢٩ هـ.

وقد منح هذه الشهادة لتكثيفه من إنهاء جميع معاملاته بما في ذلك صرف مستحقاته
 المالية من العقود.

يصدى سجل هذه الشهادة حتى تاريخ ١٤٢٩/٤/٢٩ هـ الموافق ٢٠٢٠/٠٣/٠٥
 (الثامن والعشرون من ربيع الثاني ألف وأربعمائة وأربعة وأربعون هجري).

الموقع: (٤) في النموذج المرفق

الختم الرسمي

المؤسسة العامة للغذاء والدواء
 الهيئة العامة للغذاء والدواء
 General Authority of Food & Drug

قائمة فروع المكلف مؤسسة عادل مهنا الأحمد للمقاولات

رقم السجل	الرقم	إسم الفرع	العديبة
٤٧٠٠٠٩١٢٨	٢٠٢٢١١٨١	مؤسسة فارس بنو الثابتية لبيع معدات وأدوات	بنوع
٤٠٣٠٣١٠١٩٩		مؤسسة عادل بن مهنا بن صالح الأحمد التجارية	بنوع
٢٠٥١١٤٤٩٩		مؤسسة عادل مهنا صالح الأحمد للمقاولات	التجديد
٤٧٠٠١١١٢١٨		مؤسسة أنس لغير المقاولات	بنوع

الختم الرسمي

هذه الوثيقة مستخرجة من النظام الإلكتروني وتحتفظ
 في هذه الشهادة بعد التحقق من موقع الهيئة العامة للغذاء والدواء.

المؤسسة العامة للغذاء والدواء
 الهيئة العامة للغذاء والدواء
 General Authority of Food & Drug

شهادة إشراك Partnership Certificate

رقم الشهادة: ٤٧٠٠٠٩١٢٨
 رقم السجل التجاري: ١٤٢٧٨٠٢٨
 رقم الإقرار عن الفترة المنتهية في: ١٤٢٩٠٠٧٢٩

تشهد الهيئة العامة للغذاء والدواء بأن المكلف / مؤسسة عادل مهنا الأحمد للمقاولات
 سجل تجاري رقم ١٤٢٧٨٠٢٨ وسجل تجاري رقم ٧٩٩٠٠٠٠٠٠٠٠
 قد تم إقراره عن الفترة المنتهية في ١٤٢٩٠٠٧٢٩ هـ.

وقد منح هذه الشهادة لتكثيفه من إنهاء جميع معاملاته بما في ذلك صرف مستحقاته
 المالية من العقود.

يصدى سجل هذه الشهادة حتى تاريخ ١٤٢٩/٤/٢٩ هـ الموافق ٢٠٢٠/٠٣/٠٥
 (الثامن والعشرون من ربيع الثاني ألف وأربعمائة وأربعة وأربعون هجري).

الموقع: (٤) في النموذج المرفق

الختم الرسمي

المؤسسة العامة للغذاء والدواء
 الهيئة العامة للغذاء والدواء
 General Authority of Food & Drug

شهادة إشراك Partnership Certificate

رقم الشهادة: ٤٧٠٠٠٩١٢٨
 رقم السجل التجاري: ١٤٢٧٨٠٢٨
 رقم الإقرار عن الفترة المنتهية في: ١٤٢٩٠٠٧٢٩

تشهد الهيئة العامة للغذاء والدواء بأن المكلف / مؤسسة عادل مهنا الأحمد للمقاولات
 سجل تجاري رقم ١٤٢٧٨٠٢٨ وسجل تجاري رقم ٧٩٩٠٠٠٠٠٠٠٠٠
 قد تم إقراره عن الفترة المنتهية في ١٤٢٩٠٠٧٢٩ هـ.

وقد منح هذه الشهادة لتكثيفه من إنهاء جميع معاملاته بما في ذلك صرف مستحقاته
 المالية من العقود.

يصدى سجل هذه الشهادة حتى تاريخ ١٤٢٩/٤/٢٩ هـ الموافق ٢٠٢٠/٠٣/٠٥
 (الثامن والعشرون من ربيع الثاني ألف وأربعمائة وأربعة وأربعون هجري).

الموقع: (٤) في النموذج المرفق

الختم الرسمي

GOVERNMENT DOCUMENT

<p>Dear Customer,</p> <p>Muassisah Adli Muhanna al-Ahmadi Umqawlat</p> <p>We would like to thank you for banking with SNB, and would also like to assure you that we will continue to deliver premium service and maximum accuracy and security regarding your transaction; and according to your request, herein below is your IBAN number:</p>	<p>عزيزي العميل،</p> <p>مؤسسة عادل مهنا صالح الأحمدي للمقاولات</p> <p>نود أن نشكره على التعامل مع البنك الأهلي، ونؤكد أنك ستستمر معنا في تقديم أفضل الخدمات و ضمان أقصى جودة الخدمة و الأمان أثناء إتمام تعاملاتك المصرفية. و بحسب طلبك تم طباعة هذا النموذج و ملحون أدناه رقم الحساب الدولي الخاص بكم (IBAN):-</p>
Account Number at SNB	رقم الحساب في البنك الأهلي السعودي
35156809000200	35156809000200
International Account Number	رقم الحساب الدولي (IBAN)
SA2010000035156809000200	SA2010000035156809000200
<p>We would like to highlight that you can use your IBAN number in the following services:</p> <ul style="list-style-type: none"> <input type="radio"/> In receiving remittances, dividends, or salaries in your account locally or internationally. <input type="radio"/> In uploading local or international accounts in AIAHil <input type="radio"/> Phone banking or profiles. <p>Yours sincerely, The Saudi National Bank</p>	<p>و نود لفت نظركم أن رقم الحساب الدولي (IBAN) يام استخدام في العمليات المصرفية التالية:</p> <ul style="list-style-type: none"> <input checked="" type="radio"/> في حال التلزم حوالة أو أرباح أسهم أو إنتاج رواتب من خلال بنوك محلية أو دولية يتم إخطار الجهة المناقلا. <input checked="" type="radio"/> في حال أردتم حفظ بعض أرقام حسابات المستفيدين ببنوك محلية في الأهلي أون لاين أو في غلاف الأهلي المصرفي أيم الرجوع إليها عند الحاجة. <p>مع فائق التقدير، البنك الأهلي السعودي</p>



This letter is certified and is printed upon customer request without any responsibility or obligation on the Saudi National Bank or its employees and maintaining confidentiality of information in this document is the sole responsibility of its holder.

To verify the letter visit www.snb.gov.sa

The Saudi National Bank | A Saudi Joint Stock Company | Paid-up Capital SAR 44,780,000,000 | VAT Number 300002471110003 | C.R. 4030001588
 Under the supervision and control of The Saudi Central Bank | Licensed pursuant to Royal Decree No. 3737 issued on 20/4/1374H (corresponding to 8/12/1953D) | Head Office The Saudi National Bank Tower | King Abdullah Financial District | King Fahd Road | 3206 - Al Aqeeq District | Unit No. 778
 Riyadh 13518 - 6676
 02001000 | www.snb.gov.sa
 Any reference to the National Commercial Bank, NCB or the Bank shall mean the Saudi National Bank.



تفاصيل تسجيل العنوان الوطني National Address Registration

Account Information	معلومات الحساب
Application No : 21009996168	رقم الطلب : 21009996168
Service No : 21009996168	رقم حساب الخدمة : 21009996168
Customer Account : 3132339908	رقم حساب العميل : 3132339908
Address Details:	تفاصيل العنوان:
مؤسسة عادل مهنا صالح الأحمدي للمقاولات	مؤسسة عادل مهنا صالح الأحمدي للمقاولات
8890 - Jubail City Center Dist.	8890 - حي الجبيل البلد
Unit No 8902	وحدة رقم 8902
Al Jubail 35514 - 3293	الجبيل 35514 - 3293
Kingdom of Saudi Arabia	المملكة العربية السعودية

Address Details	رقم المبنى	اسم الشارع	اسم الحي	اسم المدينة	الرمز البريدي	الرقم الإضافي	وحدة رقم
Building No	8890		حي الجبيل البلد	الجبيل	35514	3293	8902
Street Name			Jubail City Center Dist.				
District Name							
City Name				الجبيل			
Zip Code				Al Jubail			
Additional No							
Unit No							

<https://register.address.gov.sa/ar/commercial/inquiry/Print.aspx> 1/2

الخدمات المميزة

الخدمة الإلكترونية	رقم حساب الخدمة
E-Stamp - 21009996168	21009996168

Notes
 To receive postal services on the address, you need to have a suitable and durable mailbox installed. The mailbox should be installed on the wall or the door in case of the address is villa or independent house unit; and on the building entrance in case of apartment or building complex.

ملاحظات
 لتلقي خدمات البريد على عنوانك، يجب توفر صندوق بريد مناسب من حيث الشكل والقوة والمتانة. يجب تركيب الصندوق على الجدار أو الباب في حال كان العنوان في منزل مستقل، وعلى المدخل الرئيسية في حال كان العنوان في مبنى أو مجمع سكني.

From the Desk of Managing Director INTRODUCTION:

ADEL MAHANA AL-AHAMDI EST. is having divisions in the field of Industrial Construction, Industrial Operation and Maintenance also trading business.

ADEL MAHANA AL-AHAMDI EST. is one of the most reputed Establishments in field of Industrial Construction works for Civil, Electrical, Mechanical, Fire Fighting, Instrumentation and Manpower Supply.

We are based in Western Region in Saudi Arabia. We mostly engaged with our Industrial construction contracts works with our valuable clients in Yanbu.

The Establishment is being managed by highly experienced Executive Management with professional engineers, supervisors, Foreman level seniors employees together having a vast numbers of experienced workforces.

ADEL MAHANA AL-AHAMDI EST. has grown up very well continuously and accumulated vast experience in general Construction field. Always having target for completing of all the contracts in time with standard quality work.

We worked for the following client's continuously:

1MUHAMMAD HANIF AND PARTNERS COMPANY

2BEST FOOD COMPANY

3KEMYEA YANBU. (WORK UNDER PROCESS)

We are also planning to supplying skilled and unskilled manpower's to the upcoming clients for long or short form contracts.

Certainly, it is a subject of pride, the satisfaction and cooperation NAMARAQ continues receives from its valued customers, which sustained our growth.

SL	Name of the Company	Vendor Code
1	ROYAL COMMISSION YANBU	10016698
2	ARAMCO	10041515
3	MARAFIQ	WAITING FOR VENDOR CODE

RESOURCES

THE HEART OF OUR SUCCESS



ORGANIZATIONAL STRUCTURE

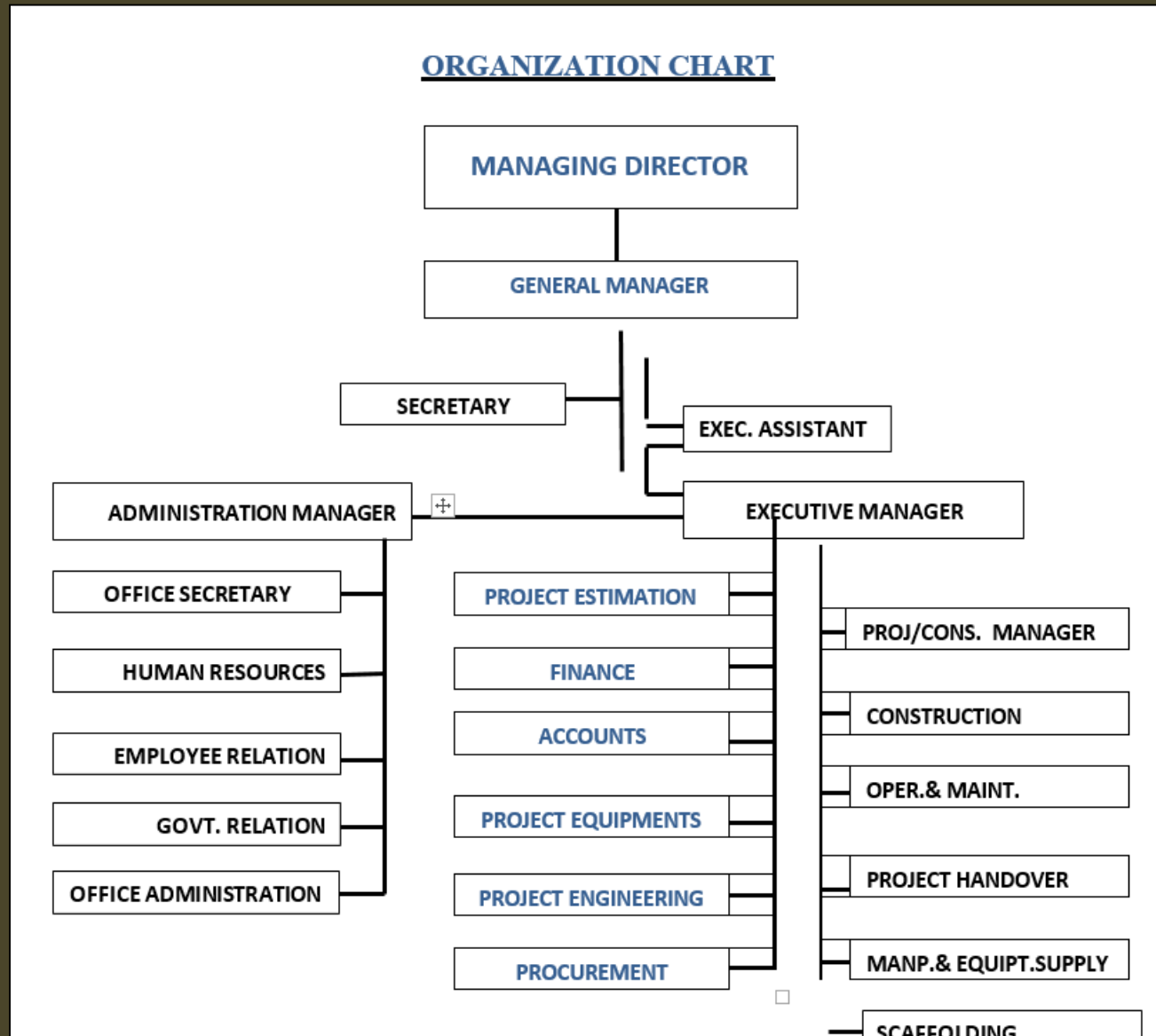

MANPOWER & TECHNICAL STAFF EXPERIENCE



WORKS DETAIL

Industrial Construction & Maintenance Works:

A. CIVIL WORKS

1. Site Preparation
2. Excavation & Backfilling
3. Manholes and Trenches
4. Foundation for Structures
 - a. Form Works

B. MECHANICAL WORKS SHOP & FIELD WORKS

- a. Plant Piping Works
 - Shop Fabrication - Field Erection – Test & Commissioning
- b. Machinery Erection Works
 - Tanks - Pumps – Machineries & cleaning
- c. Drainage & Sewer Lines
 - Civil works - Piping works - Testing's
- d. Structural Works
 - Shop Fabrication - Field Erection

C. ELECTRICAL WORKS

- a. Equipment's Installation works
 - Field Transformers
 - Bus Duct
 - Power Distribution Equipment's
 - Capacitors Banks
 - Outdoor Types Distribution Panel
 - Local Control Stations
- b. High / Medium / Low Voltage Woks
 - Power Distribution
 - Switchgears

MANPOWER & TECHNICAL STAFF EXPERIENCE



SL	Description Of Equipment	Capacity	Quantity
1	Cranes	35T, 20T	2
2	Excavator		6
3	JCB		3
4	Boom Truck	5T	2
5	Loader		6
6	Bobcat		2
7	Forklift	5T	2
8	Water Tanker		4
9	Concrete Mixers		4
10	Dumpers		8
11	Surveying Machines Total Station		2
12	Automatic Level Machine		4
13	Passenger Coaster		4
14	Passenger Bus		4
15	Service Pickups double cab		8
16	GMC Land cruiser		1
17	Cars		8
18	Jeep		4
19	Generator		4

MANPOWER & TECHNICAL STAFF EXPERIENCE



WORKS DETAIL

Industrial Construction & Maintenance Works:

A. CIVIL WORKS

1. Site Preparation
2. Excavation & Backfilling
3. Manholes and Trenches
4. Foundation for Structures
 - a. Form Works

B. MECHANICAL WORKS SHOP & FIELD WORKS

- a. Plant Piping Works
 - Shop Fabrication - Field Erection – Test & Commissioning
- b. Machinery Erection Works
 - Tanks - Pumps – Machineries & cleaning
- c. Drainage & Sewer Lines
 - Civil works - Piping works - Testing's
- d. Structural Works
 - Shop Fabrication - Field Erection

C. ELECTRICAL WORKS

- a. Equipment's Installation works
 - Field Transformers
 - Bus Duct
 - Power Distribution Equipment's
 - Capacitors Banks
 - Outdoor Types Distribution Panel
 - Local Control Stations
- b. High / Medium / Low Voltage Woks
 - Power Distribution
 - Switchgears

MANPOWER & TECHNICAL STAFF EXPERIENCE

Sl.	Description Of Equipment	Capacity	Quantity
20	Dyna Truck		3
21	Compressor		4
22	Jack Hammers set		8
23	Welding Machine		8
24	Cable Pulling Winch	10T	1
25	Cable Drum Rolling Stand		8
26	Cable Pulling Roller		300
28	Hydraulic Crimper		4
29	Hydraulic Cutter		6
30	Pipe Bender		6
31	Air Compressor Machine		4
32	High pot Tester		1
33	Meager		1
34	Earth Tester		1
35	Aluminum Ladders		01
36	Electrician Tool Box		15
37	Technician Tool Box		02





Sl. No	Description	Quantity
1	Civil Engineers	6
2	Mechanical Engineers	4
3	Electrical Engineers	4
4	Welding Engineer	2
5	Different Discipline Site Supervisors	10
6	Different Discipline Foreman	16
7	Surveyors	2
8	Industrial Technician Mechanical	10
9	Industrial Technician Electrical	15
10	Mason	12
11	Welders	20
12	Plumbers	10
13	Pipe Fitters	20
14	Fabricator	10
15	Building Electrician	6
16	Painter	6
17	Tile Fixer	4
18	Steel Fixer	8
19	Draftsman	2
20	Cable Splicer's	2
21	Terminator	6
22	Equipment Operators	10
23	Drivers	6
24	Labors & Helpers	270
25	Management	8
26	Others	10



Policy for Personnel

Compensation:

Compensation of the Employees is paid basis in accordance to the labor laws of the Kingdom of Saudi Arabia and its Local Government Authority.

Accommodation:

The Establishment or the end users clients provide standard accommodation with complete facilities to all the personnel nearest to place of work.

Transportation:

The Establishment or the end users clients provide the transportation facilities to all workers to and from the accommodation and to the sites.

Medical Facilities:

The Establishment provides free medical check-up and treatment to all employees, First Aid facilities are provided at all the sites and camps.

Workmen's Compensation Policy:

All the personnel are covered under workmen's compensation policy.

Holidays:

Holidays shall be observed in accordance with the calendar as well as Labor office regulations. Vacations, gratuity and sick leave shall be provided as per rules and regulations of the labor office.

Safety:

Safety training is one of the most important responsibilities of our management, and accordingly

we are providing training on safety measures to our all employee's includes Supervisors and all other site personnel of the Establishment.



Personal Protective Equipment First Aid Electrical
Material Handling & Storage Scaffolding Housekeeping
Safety Policy

Duties, Responsibilities of Authorized Personnel

Responsible for the administrating management, operations and instructions of accident prevention program.

Maintain safety rules and requirements.

Assist to eliminate unsafe behavior.

Activate accident investigation and check accuracy of actions.

Recommend appropriate action to remove or control hazards and conduct follow-up inspection to insure compliance.

Safety Orientation for newly hired employees.

Conduct discipline to violators of safety regulations.

Responsible to supervise the safety plan

Report accidents and safety matters and maintain all records. Duties, Responsibilities of the Safety Engineer / Supervisor

Assist Safety Representative and safety supervisors to eliminate unsafe behavior and environment.

Supervise and conduct survey and inspections giving particular attention to accident hazards.

Responsible to conduct safety seminars.

Periodically Inspect, and instruct maintenance of tools, protection equipment and fire extinguisher etc.

Conduct accident investigations, recommend appropriate action to remove or control the use of gases and similar flammable products and conduct inspection to insure complied with.

Responsible to establish and maintain discipline in all work areas.

Responsible for any work station which is considered hazards will be tagged, barricaded and placing the appropriate warning signs.

Safe Work Practices "General" & PPE Know how to execute job at site.

Check work areas to establish what problem and hazards may exist.

Review the safety requirements of each assign task scope of work with the site supervisor.

Be sure you understand emergency instructions of the work areas.



Personal Protective Equipment First Aid Electrical
Material Handling & Storage Scaffolding Housekeeping
Safety Policy

Duties, Responsibilities of Authorized Personnel

Responsible for the administrating management, operations and instructions of accident prevention program.

Maintain safety rules and requirements.

Assist to eliminate unsafe behavior.

Activate accident investigation and check accuracy of actions.

Recommend appropriate action to remove or control hazards and conduct follow-up inspection to insure compliance.

Safety Orientation for newly hired employees.

Conduct discipline to violators of safety regulations.

Responsible to supervise the safety plan

Report accidents and safety matters and maintain all records. Duties, Responsibilities of the Safety Engineer / Supervisor

Assist Safety Representative and safety supervisors to eliminate unsafe behavior and environment.

Supervise and conduct survey and inspections giving particular attention to accident hazards.

Responsible to conduct safety seminars.

Periodically Inspect, and instruct maintenance of tools, protection equipment and fire extinguisher etc.

Conduct accident investigations, recommend appropriate action to remove or control the use of gases and similar flammable products and conduct inspection to insure complied with.

Responsible to conduct tool box meeting at site.

Responsible to prevent fire hazards.

Responsible to maintain safety facilities and signboards.

Responsible to establish and maintain discipline in all work areas.

Responsible for any work station which is considered hazards will be tagged, barricaded and placing the appropriate warning signs.

Safe Work Practices "General" & PPE Know how to execute job at site.

Check work areas to establish what problem and hazards may exist.



Report unsafe conditions and hazards.

Use normal PPE and special PPE also as required. Review job hazards analysis with site personnel's. Practice good safety procedure at the work site.

Wear special PPE like Safety belt, BA, Face shield etc.

No job or work is to be started without proper work permit.

First Aid

Report all injuries immediately, treatment shall be given on site.

First aid box shall be maintained accordingly.

Inform seniors immediately before leaving the site during injuries. Drugs, tranquilizers and insulin must not be taken on the job site..

Electrical

All electrical tools and equipment must be grounded.

Defective electrical tools must be tagged and taken out of service immediately.

Electricians are only employees authorized to repair electrical equipment.

Temporary electric cords must cover or elevated wherever possible. Must be kept clear of walkways and other

Temporary lighting must have guards over the bulbs.

Temporary power outlet shall be used as GFCI (Ground Fault Circuit Interrupter) Hazards area must be tagged and barricaded.

Power tools should be hoisted or lowered by handles.

source of supply and source of other possible electrical hazards.

No work on electrical equipment should be carried out in energized condition without the written approval of Electrical Inspection Engineer.

Material Handling & Storage

All materials must be properly staked and secured to prevent fall or collapse.

Stairs and pass ways must keep clear.

Pipe and conduit should be stored in racks or staked and blocked to prevent movement.

Materials shouldn't stake which block the access of fire exit or emergency equipment



AL -HAMADI onsite workforce needs always to be completely familiar with, and understand, the contents of the Quality System relating to their work and responsibilities, and to follow, and comply, with the requirements of those instructions.

This Quality Policy and Objectives have been adopted and approved by the Managing Director of "AL -HAMADI"

- :THE END: -

CONSTRUCTION MANAGEMENT METHODS

SAFETY STATEMENT

Vital to our company philosophy is our commitment to the **health** and **safety** of our staff. We are firm on meeting industry standards and fulfil all safety requirements. The health and safety of our people is of **highest priority** and cannot be compromised.

QUALITY STATEMENT

We adhere strictly to local and international quality and safety standards. Our **Quality, Health** and **Safety Policies** underline the importance of an **incident-free environment**. At AMAKSA Construction, we are committed to the health and safety of our employees, and continuously strive to improve our quality standards to meet the international quality requirement. We



ENVIRONMENT STATEMENT

We recognize that our projects have an impact on the environment. AMAKSA Construction is committed to ensuring that all our projects and activities are undertaken through the adoption of a realistic and hands-on approach to environmental matters. AMAKSA Construction is a holder of ISO 14001:2015.



ISO 9001:2008

Quality Management System

ISO 18001:2007

Safety Management System

ISO 14001:2015

Environmental Management System

CONTACT INFORMATION



Address :

Al - Ahmadi

Yanbu Industrial, City - Kingdom of Saudi Arabia

Phone :

+966569020800

Email : info@amaksa-contracting.com

monir@amaksa-contracting.com

Website: www.amaksa-contracting.com

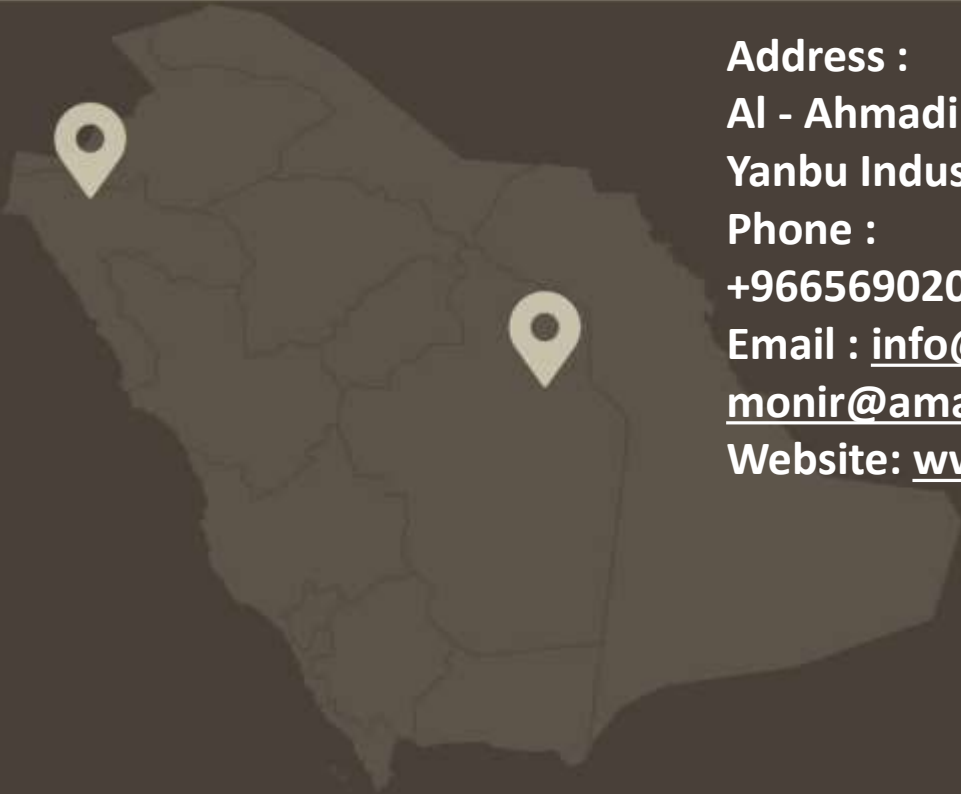

THANK YOU